

MICROFILMED

12.94 AC. TOTAL

FILED  
GREENVILLE CO., S.C.  
NOV 20 12 07 PM '85  
DONNIE S. TANKERSLEY  
R.M.C.

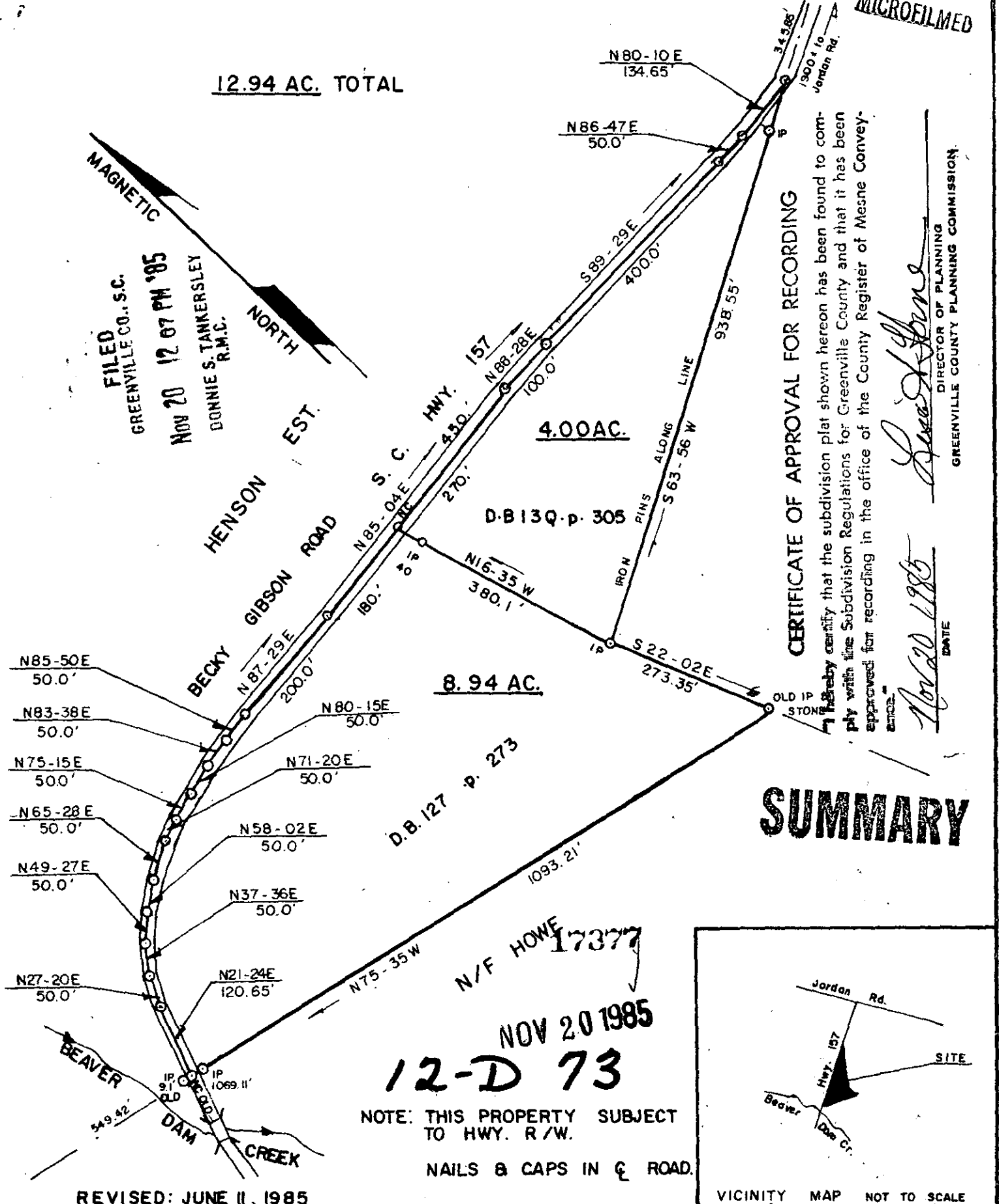
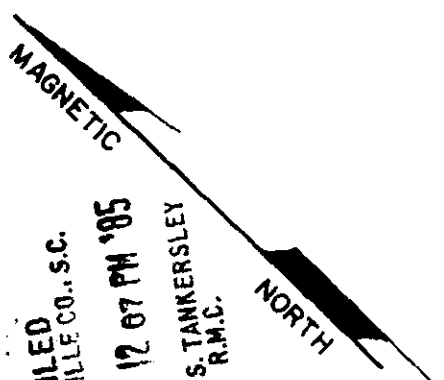

CERTIFICATE OF APPROVAL FOR RECORDING  
I hereby certify that the subdivision plat shown hereon has been found to comply with the Subdivision Regulations for Greenville County and that it has been approved for recording in the office of the County Register of Mesne Conveyances.

Nov 20 1985  
DATE  
Director of Planning  
GREENVILLE COUNTY PLANNING COMMISSION

# SUMMARY

NOV 20 1985  
12-D 73

NOTE: THIS PROPERTY SUBJECT TO HWY. R/W.  
NAILS & CAPS IN C. ROAD.

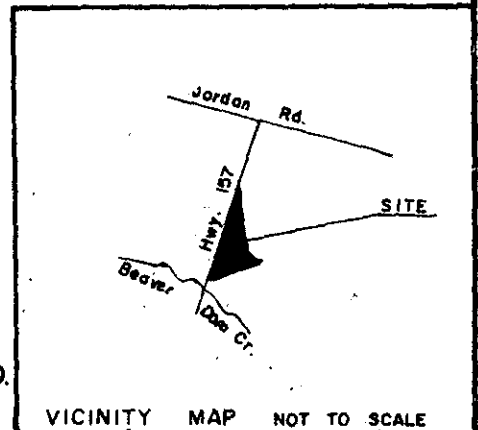

REVISED: JUNE 11, 1985

SURVEY FOR: <b>LETTIE HENSON ESTATE</b>			
LOCATION: <b>NEAR JORDAN COMMUNITY</b>			
COUNTY: <b>GREENVILLE</b>	STATE: <b>S. C.</b>	E/C: <b>1/5,000</b>	AREA BY <b>DMD</b>
CO. BLK. MAP REF.: <b>618.1 - 14</b>	D/B REF.: <b>.127 - P. 273</b>	P/B REF.: <b>p.</b>	
DATE: <del>FEB 1, 1985</del>	scale 200 0 200 400		

SURVEYED BY  
**JAMES V. GREGORY, R.L.S.**  
RT. 3 - BOX 237  
CAMOBELLO, S. C. 29322

REGISTRATION # 6329  
MEMBER S. C. SOCIETY OF 2690  
REGISTERED LAND SURVEYORS